



Evaluation of
Organ stressess
Intoxications
Fungi/Parasites
Virus/Bacteria
Allergies
Vitamin/Mineral Deficiencies
Dental Foci/Disturbance Fields
Psychological Stresses
and much more ...

Test expert plus

An essential evaluation tool used by practitioners worldwide

The VEGATEST Method

Aims of the VEGATEST method:

- Simplify your evaluation
- Effective causal determination
- Making the evaluation understandable to the patient
- Better practitioner-patient relationship

As the leading manufacturer of medical diagnostic and therapeutic devices, we are certified, internationally tested and approved.

As part of more our engineers and consultants – working closely with physicians and therapists – develop diagnostic and therapeutic devices for your practice and the health of your patients.

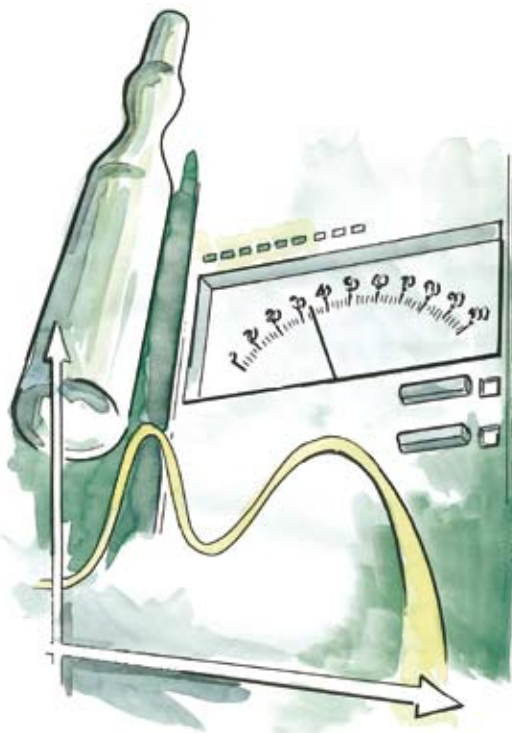

VEGATESTing is the consistent continued development of Dr. Voll's Electroacupuncture, in which the organism's response to the appropriate test information is queried at a single skin-measurement point, with a reproducible measurement result.

The VEGATEST method has been under continuous development and improvement since 1978. Testers who have mastered the basics of testing and filtering can actively recognize the links between cause and effect.

First, perform an Energy Screening to evaluate the patient's regulatory and energy situation. Then track down cranial foci and dental disturbance fields with a buccal current measurement. Besides symptoms, test for the causes of allergies. Perform targeted tests that go beyond the long-since proven (by psychoneuroimmunology) connections between physis and psyche.

Additional areas of evaluation:

Organ weakness, pesticide and insecticide burdens, deficiency symptoms, parasite infestation, heavy-metal intoxication and dietary intolerances etc. are traced and prioritized.

The Test expert plus not only simplifies diagnosis, but also optimizes therapy:

The Remedy Test, in successful use now for many years, ascertains the compatible, effective prescription for each individual patient.

Once the proper modality and products are given, it becomes easy to monitor the wellbeing of your patient. The Biological Index is a quick way to evaluate the degree to which your protocol is working.

The Test expert plus device



The Test expert plus Perfection in Electroacupuncture

For decades now, practitioners in virtually all areas of medicine have relied on the holistic diagnostic information from this successful and reliable testing method, a synthesis of millennia-old Chinese medical knowledge and cutting-edge western technology.

Thanks to recent technological advances, the **Test expert plus** is a very compact device, whose logical layout makes possible a multitude of single and combination measurements.

The VEGA Duplex Storage (VDS)

Quick, proven, meaningful testing

The VEGATEST method was developed in the late '70s. Since then, researchers and users have continued to look for new ways to store information on various types of media, and then to recall them from storage for testing purposes.

Testing with the "VEGA Duplex Ampules" amounts to a revolution in VEGATESTing. It is hard to believe how much time a VEGATESTer can save by using the "VEGA Duplex Storage" (VDS) unit.

The special kind of storage also guarantees a high quality standard of every VDS Ampule.



Energy Screening

Saving time with Guidance Diagnostics

Energy Screening's fully automatic sequencing gives the VEGATEST expert a survey measurement capability that provides information about the energetic state, regulatory ability and possible foci and disturbance fields. The time requirement for the measurement is very small; the measurement takes only a couple of minutes and gives a quick overview of the patient's state, broken down into 7 segments.

Of course, the measurement results can be printed out via an attached printer or filed on a PC.

VEGATESTing

In VEGATESTing, there is a distinction between basic testing and organ testing, as well as filtering, and testing for remedy tolerance and effectiveness. These measurements are performed at one reproducible point that is optimally prepared for testing (by the band-spread technique). The results give the practitioner various indications as to resonance of various substances introduced in the circuit. This quick and effective method helps determine the state in which the body finds itself.

Measuring Buccal Currents for Peak and Chronic Stress

Measuring galvanic buccal currents is gaining importance (and not just in dental practice) to get a better idea of the patient's overall burden. The VEGATEST expert measures and displays the maximum measured values – either between two teeth or between a tooth and the mucous membrane of the mouth – numerically (μA , mV , μW) and graphically. The numbers and bar graph can both be printed out at any time or filed on a PC.

To determine the patient's chronic stress, an additional measurement in $\mu\text{-Joules}$ is performed, as per the research work of Dr. Kramer (dentist).

Using Pulse-Current Therapy to find Disturbance Fields

Time-tested low-frequency pulse-current therapy, using either 10 or 13 Hz signals to perform rolling, cross-hatching, moxa and suffusion, is also possible with the VEGATEST expert.

The SI CARD

Magnetic-field treatment has a secure place in orthodox medicine. This biophysical method is implemented via the SI CARD. The magnetic field is used as a biological-systems information carrier. The SI (Systems Information) CARD is recorded with information and worn next to the skin in accordance with the test results. How long it is worn is determined on an individual basis.



Fully-automatic Energy Screening



Display of measurement results



Ease of operation, scroll through the menu with a foot pedal



Clear and logical menu structure

Data Interpretation

1 & 2:

The **Biological Index** relates to the soft interstitial connective tissue (mesenchyme) that is also known as the “basal system”. The mesenchyme’s functional state reflects the patient’s biological age, i.e. how “worn out” the body is. Biological Age is subdivided into 21 biological age tiers, in which the first tier corresponds to a state of full health and the 21st to death. In this case, the patient’s non-specific **Biological Index (BI)** is 13/17. A Biological Index of 13 indicates the possible presence of clinically detectable disturbances; age tier 17 usually indicates the presence of overt clinical diseases.

3-10:

Superordinate causal diagnostics: The patient has been subjected to an electromagnetic force field. Moreover, there is severe intoxication that further filtering differentiates as an amalgam burden. A combination test procedure (filtering) reveals that the food allergy is also due to the intoxication. Experience has shown that vaccination stress can be successfully eliminated with vaccination nosodes (which need to be tested out individually). One often encounters depressive tendencies in patients with heavy-metal burdens – which, of course, are further intensified by acidosis.

11-15:

Localizing symptoms via **organ testing:**

The tested ampules Hypophysis and Glandula suprarenalis cortex indicate exhaustion due to chronic stress, which agrees with the patient’s descriptions in the anamnesis. Lungs, pancreas and cervical vertebrae are the most affected by the tested-out toxic burdens. Combination testing (filter procedure) further reveals that the causal disturbance fields are situated in the head.

16-24:

In the **head**, teeth in the first quadrant respond. Tooth 16 (corresponding to pancreas/stomach in Chinese 5-Element Theory) tests out as the primary disturbance field. The filter procedure is used here to test out a cyst and pulpitis, with the pulpitis having higher priority and being responsible for the pancreatic symptoms

Summary

Priority testing then finally reveals 4 primary issues: **electromagnetic stress (BI 18)**, **Intoxication 1/substantial (BI 16)**, **cranial foci (BI 17)** and **nosode “chronic pulpitis” (BI 18)**

These main problems – cranial disturbance field intensified by electromagnetic pollution – plus the substantial intoxication are now treated first. Tooth 16 must be cleansed and the toxins diverted. This tooth problem point can also be seen in the buccal current measurement illustration to the left.

The next testing session can determine to what extent there has already been some improvement, whether the dentist was successful and which therapies in these important treatments are indicated for follow-up treatment.

This approach has the advantage of finding and treating the serious problems first, which means that the patient notices a rapid and clearly perceptible improvement. This in turn also increases the patient’s readiness to participate actively in subsequent therapy to strengthen his powers of resistance and stabilize the immune system.

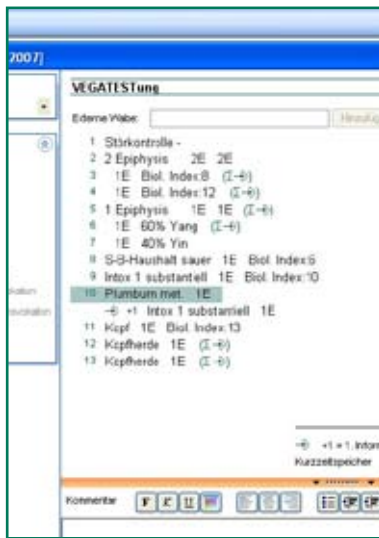

These values were obtained from a patient measurement session. The illustration depicts the data from the post-measurement software print-out



The illustration shows the dental measurement results

Patient management and data archiving

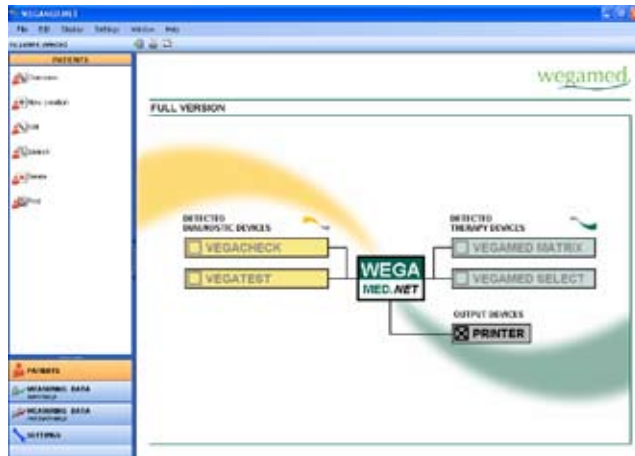

The new PC software from **wegamed** is here: **WEGAMED.NET**, the high-performance program for recording and evaluating **Check medical sport** and **Test expert plus** measurements, as well as inputting, managing and archiving patient data.

Up-to-date software for pioneering therapeutic methods

Medical research is making swift progress, and we gain new knowledge on an almost daily basis. The **wegamed gmbh** would like to pass on these new insights to **wegamed** device users as quickly as possible – and not just when a new device is bought. The new **wegamed** PC software plays a central role in **wegamed**'s diagnostic and therapeutic plan, since it represents the platform for future innovation and change in evaluating and recording data. We'll keep you informed about upcoming updates, you'll benefit from new and improved functionality. It doesn't get any more convenient – nor beneficial.

Patient data & measurement results just a click away

With the new **wegamed** PC software, measurement results from **Check medical sport** and **Test expert plus** are automatically transferred to your PC, where you can record, com-

ment, archive and manage both measurements and patient data. Complete with intelligent search function, extra graphics and charts, and optimized annotation and management functions

Can't wait for the first update?

Wegamed's new and pioneering plan is designed to let you benefit as quickly as possible from new developments. Would you like a peek through the keyhole into our software development department? Be our guest. Our future plans include:

Inexpensive upgrade from earlier versions

Are you still using the first generation of the **wegamed** PC-Dokumentation? If so, you can quite easily bring your version up to date with an inexpensive upgrade. It goes without saying that your earlier version's patient data can be imported by the new software.

The new PC software brings ease of use to data management :

- New Check medical sport charts
- Expanded Test expert plus graphics
- Optimized dental measurement
- Automatic device recognition
- PDF export function



VEGACHECK measurements and ...



... VEGATEST measurement and therapy data ...



... are transmitted automatically to the PC ...



... to be managed, archived and/or printed out

WEGAMED.NET

PC Software for **Check medical sport** and **Test expert plus**

Pretty clever: New SOFTWARE instead of a new device

NEW: More convenient patient data management and clearly arranged recording of wegamed measurements with improved search function

NEW: Modern user interface with a Microsoft Outlook look and feel

NEW: Evaluation of measurements with Check medical sport

NEW: Highlighting of important Test expert plus measurement points

NEW: See all Test expert plus measurement commentaries at a glance in the Commentary Overview

NEW: Inverse and rectified therapeutic vibrations combined on a wegamed SI CARD.

NEW: Expanded functions and improved graphics in the Dental Measurement

NEW: Measurement results can be printed out or exported as a PDF file

NEW: Up-to-date print layout and extra charts for clear and lucid printouts

NEW: Check medical sport printouts no longer require special forms: regular printer paper is now all that's needed

NEW: The high-performance wegamed PC Software is of course state of the art technologically: it is Windows Vista ready as well as update/upgrade capable

NEW: WEGAMED.NET automatically detects and recognizes all wegamed devices connected to your PC: **Check medical sport, Test expert plus**

CURIOS YET?

Discover all of the other things this new software can do!
Order the free demo version today: call (+49 201-185560-10) or email (info@wegamed.de).

Highlight important data points in the VEGATEST measurement

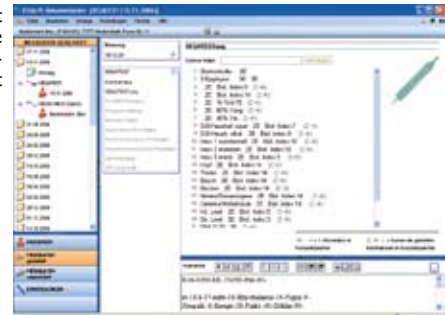

Optimized representation of the VEGATEST dental measurement

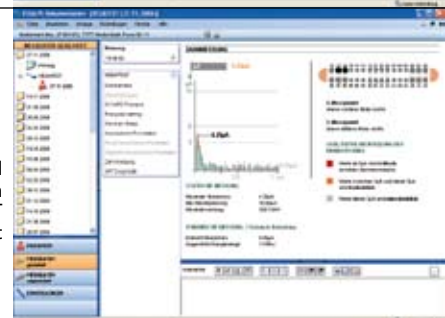

User-friendly ZOOM function for VEGACHECK graphics



System requirements for VEGAMED®.NET (minimum)

- 600MHz or faster (1 GHz or faster recommended)
- CD-ROM or DVD-ROM drive
- Monitor with Super VGA resolution (1024x768) or higher
- Windows 2000*, Windows XP** or Windows Vista
- 512MB RAM (1 GB or more recommended)
- 300MB available hard drive space (for full installation)
- A free serial interface for each
Check medical sport/ Test expert plus to be connected
- Alternatively: USB interface(s) & USB/serial converter(s) as needed

* Windows 2000 Service Pack 4 or higher required
** Windows XP Service Pack 2 or higher required

Fair trade law note:

The wegamed diagnostic and therapeutic methods are considered to lie in the field of alternative medicine, and moreover are not scientifically acknowledged.

WEGAMED – A STRONG PARTNER

Wegamed collaborates with doctors and therapists to develop holistic diagnostic and therapeutic devices.

In order to ensure continued innovative development of wegamed medical products and maintain their ease of use in everyday practice, we stay in close contact with numerous wegamed device users, making use of their experiences and suggestions to constantly improve our products. Wegamed medical devices are thus developed in daily practice for daily practice; wegamed device users and patients alike benefit from this every single day.

DIAGNOSIS



Check medical sport

Overview Diagnosis

Indication diagnostics after a single measurement: **Check medical sport** checks the patient out, literally from head to toe. The device uncovers physical disorders, draws up an Overview Diagnosis and provides therapy recommendations.



Test expert plus

Causal Diagnosis

The **Test expert plus** provides quick and effective detailed etiological information. The device also ferrets out the root causes of pains, allergies and organ disorders, and locates acute and chronic inflammation foci.

THERAPY

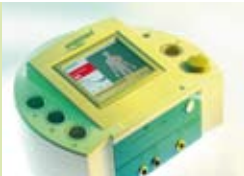

Med matrix

Detoxification therapy

The **Med matrix** combines several matrix-regeneration methods into a single thoroughgoing basic detoxification process, in which the soft connective tissue (matrix) that supplies the organ cells is comprehensively detoxified and regenerated.



Med select

Vibrational Therapy

A totally new dimension in Systems Information Therapy: **Med select** transforms the body's vibrations into healing signals that activate the body's own self-healing powers. This therapy is applicable to a great number of ailments.



Med audiocolor

Color/sound therapy

Med audiocolor color/sound Therapy aids in constitutional strengthening. Overall physical condition (constitution), which directly affects the immune system, can be significantly strengthened by the harmonizing influence of colors and sounds.

AKADEMIE



The WEGAMED AKADEMIE is dedicated to research and continuing education. It is here that scientists and therapists work hand in hand, that users learn about wegamed's methods and how to operate the diagnostic and therapeutic devices.

For information about other wegamed medical products and our training program please call +49 201-185568-10

Fair trade law note:

the wegamed diagnostic and therapeutic methods are considered to lie in the field of alternative medicine, and moreover are not scientifically acknowledged.

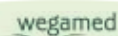

wegamed gmbh
Am Zehnhof 189
D-45307 Essen

Tel. +49 201-1855 68-10
Fax +49 201-1855 68-30

info@wegamed.de
www.wegamed.de